



City of Myrtle Beach  
**City Council Meeting**  
**Tuesday, February 14, 2023**

---

**Ordinance 2023-3 to amend the Market Common Master Plan to allow for the enclosure of currently open-air residential-level walkways along the exterior of 3346 Reed St and to allow for exterior changes at 1150 Farrow Pkwy.**

---

February 7, 2023: Planning Commission Recommends Approval (7/0)

**Phillis Blvd**

**810 Bowling**

**A2**

**Movie Theater**

**Farrow Pkwy**

**A8**

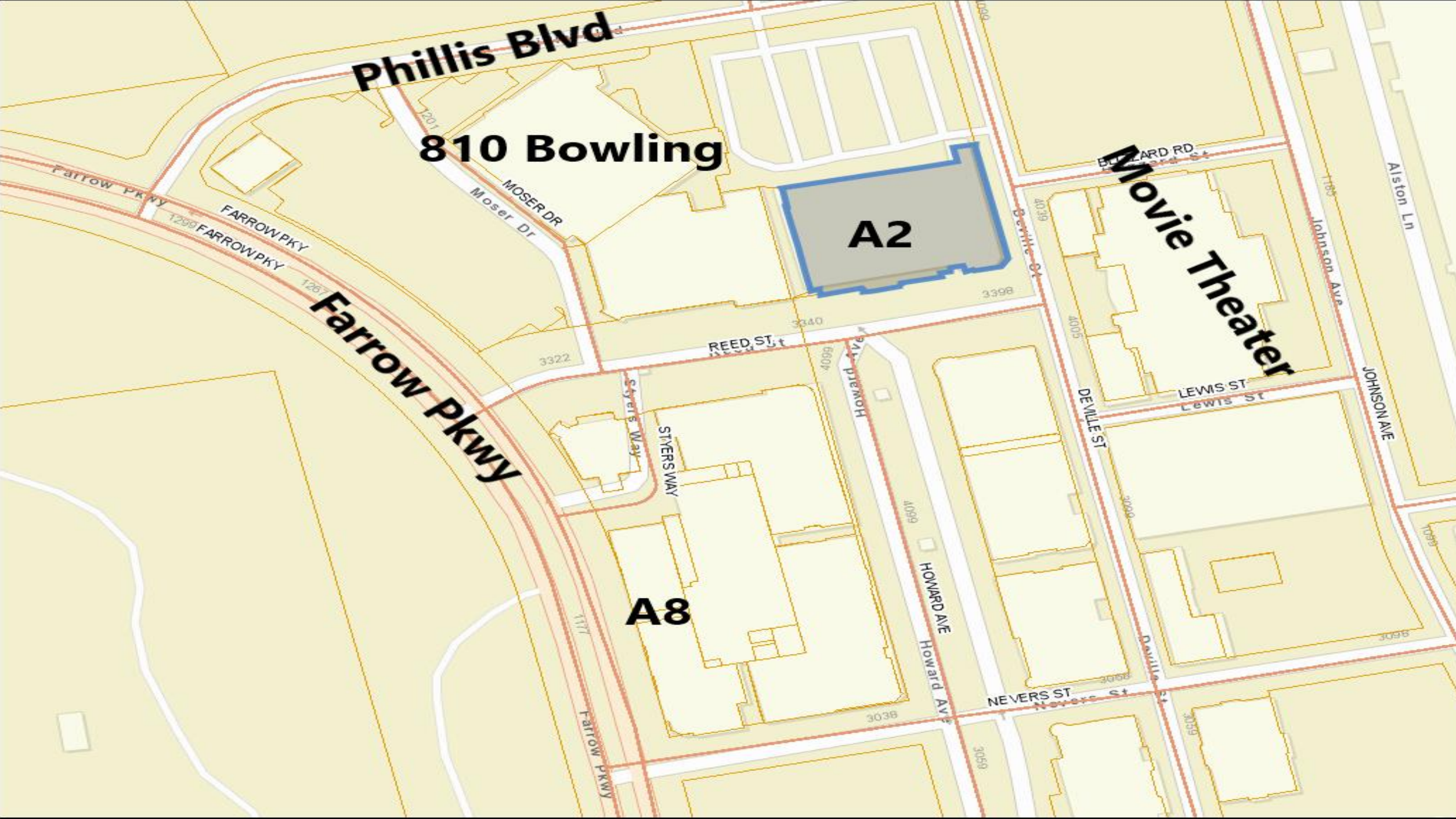

**Building A2 – 3346 Reed St**

**OLD A2 ELEVATION**

**THE MARKET COMMON, MYRTLE BEACH**

Myrtle Beach, South Carolina | October 27, 2004; Revised November 16, 2004; Revised June 9, 2005; Revised November 27, 2006; Revised January 3, 2007; Revised January 17, 2007

**Portion Phase 1**



Building A3 North Elevation

Conceptual drawings



Buildings R3, A5 West Elevations

Conceptual drawings

MCCAFFERTY INTERESTS | LITCALDA INTERNATIONAL CORPORATION | ANTUNOVICH ASSOCIATES | JOHN BEAGAN ARCHITECTS | THOMAS & BUTTON ENGINEERING CO.  
 DEVELOPERS | ARCHITECTS PLANNERS | ARCHITECTS | CIVIL ENGINEERING

**NEW A2 ELEVATION**



REAR ELEVATION: PREVIOUSLY PROPOSED COLOR RENDERING



REAR ELEVATION: REVISED PROPOSED COLOR RENDERING

1. THIS DRAWING IS THE PROPERTY OF APPLIED BUILDING SCIENCES. IT IS TO BE USED ONLY FOR THE PROJECT AND SITE SPECIFICALLY IDENTIFIED HEREIN. IT IS NOT TO BE REPRODUCED, COPIED, OR TRANSMITTED IN ANY FORM OR BY ANY MEANS, ELECTRONIC OR MECHANICAL, INCLUDING PHOTOCOPYING, RECORDING, OR BY ANY INFORMATION STORAGE AND RETRIEVAL SYSTEM, WITHOUT THE WRITTEN PERMISSION OF APPLIED BUILDING SCIENCES.

CITY OF MYRTLE BEACH  
COMMUNITY APPEARANCE BOARD

**APPLIED BUILDING SCIENCES**

117 WEST 17TH AVENUE, SUITE 200  
MYRTLE BEACH, SOUTH CAROLINA 29577  
843.681.7448

NORTH CORRIDOR ENCLOSURE AT  
MARKET COMMON  
BUILDING A-2

DATE: 02/24/2007

DATE: \_\_\_\_\_  
 REVISION: \_\_\_\_\_  
 DRAWN BY: \_\_\_\_\_  
 CHECKED BY: \_\_\_\_\_  
 PROJECT NO.: 000-21000  
 CD/DLOR: RENDERING  
 SHEET: CAB.07a

ALL SCALES DEFINED ON THESE SHEETS ARE FOR 24" X 36" PRINTS.  
THESE DRAWINGS MUST BE PRINTED IN COLOR.  
THESE DRAWINGS ARE NOT TO BE USED FOR CONSTRUCTION, DESIGN, OR REPRODUCTION WITHOUT PRIOR CONSENT.  
THIS POINT IS THE PROPERTY OF APPLIED BUILDING SCIENCES AND IS NOT TO BE USED FOR CONSTRUCTION, DESIGN, OR REPRODUCTION WITHOUT PRIOR CONSENT.  
THESE DRAWINGS ARE NOT TO BE USED FOR CONSTRUCTION, DESIGN, OR REPRODUCTION WITHOUT PRIOR CONSENT.  
THESE DRAWINGS ARE NOT TO BE USED FOR CONSTRUCTION, DESIGN, OR REPRODUCTION WITHOUT PRIOR CONSENT.



REAR ELEVATION: EXISTING CONTEXT



REAR ELEVATION: REVISED PROPOSED COLOR RENDERING

CITY OF MYRTLE BEACH -  
COMMUNITY APPEARANCE BOARD



**APPLIED  
BUILDING  
SCIENCES**  
2388 GEORGE AVENUE, CHARLESTON, SC 29405  
PO BOX 71127 NORTH CHARLESTON, SOUTH CAROLINA 29415  
OFFICE: (843) 724-1458

NORTH CORRIDOR ENCLOSURE AT  
MARKET COMMON  
BUILDING A-2  
3346 REED STREET, MYRTLE BEACH, SOUTH CAROLINA 29577

DATE:	10/24/2022
REVISION:	
DESIGN BY:	CHB/DWB
DRAWING BY:	MAL
CHECKED BY:	CHB
PROJECT NO.:	800.21060

COLOR RENDERING  
SHEET  
**CAB.08**

ALL SCALES DEPICTED ON THESE SHEETS ARE FOR 24 X 36 PRINTS.  
THESE DRAWINGS MUST BE PRINTED IN COLOR.  
THIS PRINT IS THE PROPERTY OF APPLIED BUILDING SCIENCES AND IS NOT TO BE USED FOR CONSTRUCTION, DESIGN, OR REPRODUCTION WITHOUT PRIOR CONSENT.  
© 2022 APPLIED BUILDING SCIENCES



CITY OF MYRTLE BEACH -  
COMMUNITY APPEARANCE BOARD

**APPLIED BUILDING SCIENCES**



2108 COSCOCKE AVENUE, CHARLESTON, SC 29405  
PO BOX 71727, NORTH CHARLESTON, SOUTH CAROLINA 29415  
OFFICE: (843) 724-1456

NORTH CORRIDOR ENCLOSURE AT  
MARKET COMMON  
BUILDING A-2  
3346 REED STREET, MYRTLE BEACH, SOUTH CAROLINA 29577

DATE:	10/24/2022
REVISION:	
DESIGN BY:	CHB/DMR
DRAWING BY:	MAE
CHECKED BY:	CHB
PROJECT NO.:	800.21060

COLOR RENDERING  
SHEET  
**CAB.07a**

ALL SCALES DEPICTED ON THESE SHEETS ARE FOR 24 X 36 PRINTS.  
THESE DRAWINGS MUST BE PRINTED IN COLOR.

THIS PRINT IS THE PROPERTY OF APPLIED BUILDING SCIENCES AND IS NOT TO BE USED FOR CONSTRUCTION, DESIGN, OR REPRODUCTION WITHOUT PRIOR CONSENT.

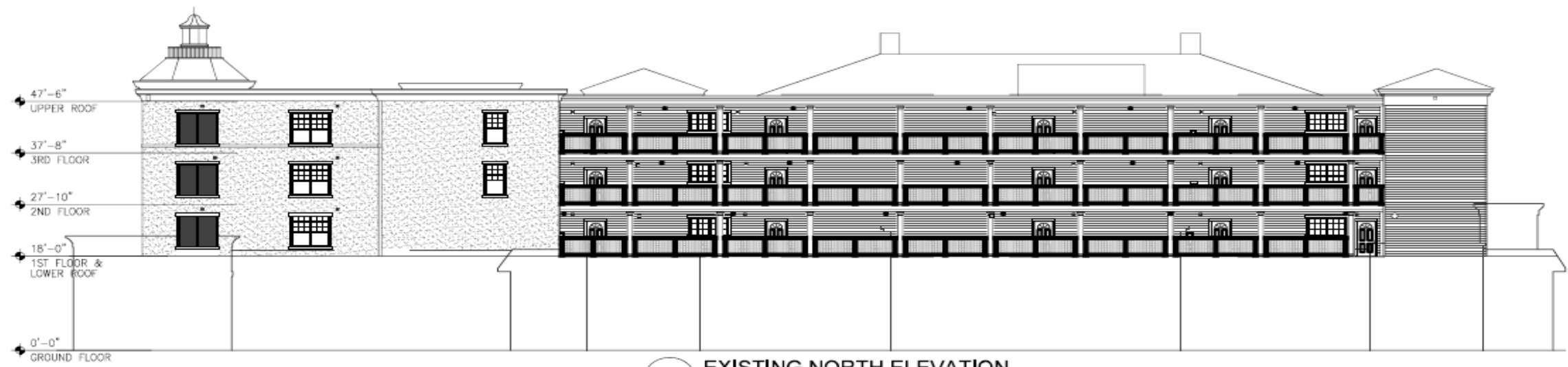

**EXISTING NORTH ELEVATION**  
SCALE: 1/8" = 1'-0"

PROPOSED NORTH ELEVATION COLORS AND MATERIALS OF EXTERIOR TRIM, WINDOW UNITS, AND ROOF FACIA / SOFFITS TO MATCH EXISTING COLORS. NEW LAPPED SIDING COLOR TO MATCH EXISTING EXTERIOR TRIM COLOR.

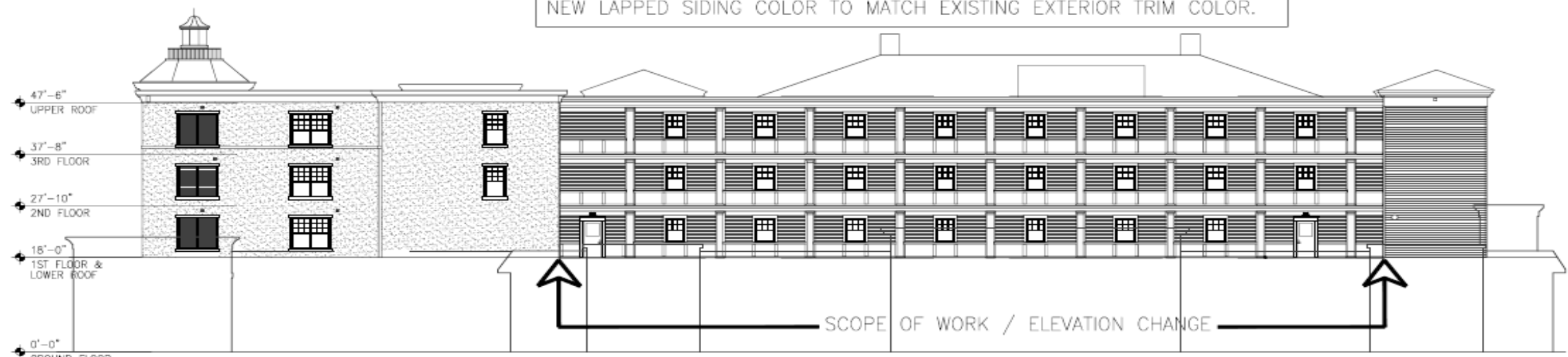

**PROPOSED NORTH ELEVATION**  
SCALE: 1/8" = 1'-0"

CITY OF MYRTLE BEACH -  
COMMUNITY APPEARANCE BOARD

**APPLIED BUILDING SCIENCES**  
2308 GODDARD AVENUE CHARLESTON, SC 29405  
PO BOX 71127 NORTH CHARLESTON, SOUTH CAROLINA 29415  
OFFICE: (843) 724-1456

NORTH CORRIDOR ENCLOSURE AT  
MARKET COMMON  
BUILDING A-2  
3346 REED STREET, MYRTLE BEACH, SOUTH CAROLINA 29577

DATE:	10/24/2022
REVISION:	
DESIGN BY:	CHB/DWB
DRAWING BY:	MAL
CHECKED BY:	CHB
PROJECT NO.:	800.21080
PROPOSED NORTH ELEVATION	
SHEET	
<b>CAB.04</b>	

ALL SCALES DEPICTED ON THESE SHEETS ARE FOR 24" X 36" PRINTS. THESE DRAWINGS MUST BE PRINTED IN COLOR. THESE DRAWINGS ARE THE PROPERTY OF APPLIED BUILDING SCIENCES AND IS NOT TO BE USED FOR CONSTRUCTION, DESIGN, OR REPRODUCTION WITHOUT PRIOR CONSENT.

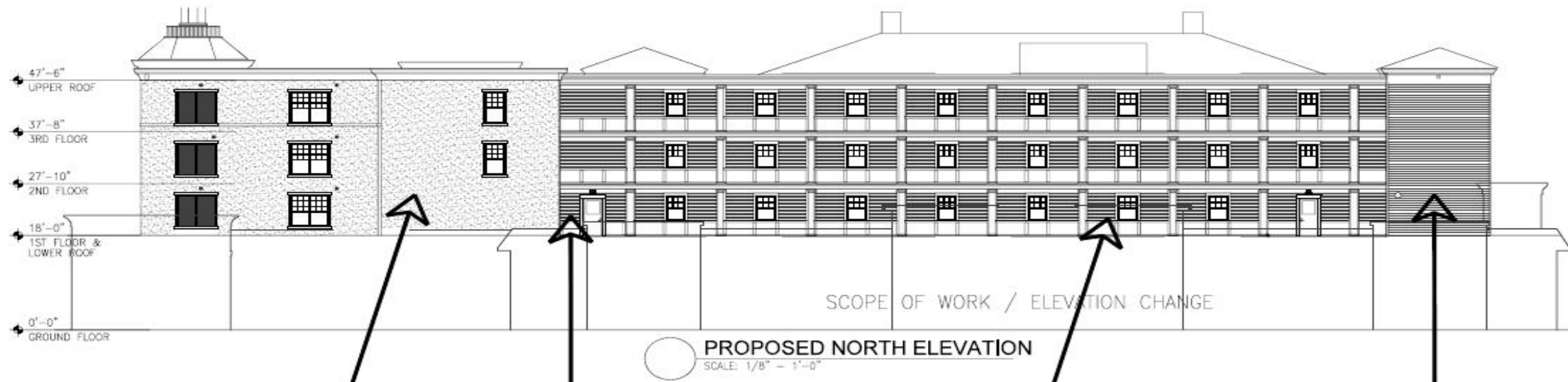

PROPOSED NORTH ELEVATION COLORS AND MATERIALS OF EXTERIOR TRIM, WINDOW UNITS, AND ROOF FACIA / SOFFITS TO MATCH EXISTING COLORS. NEW LAPPED SIDING COLOR TO MATCH EXISTING EXTERIOR TRIM COLOR.

CITY OF MYRTLE BEACH  
COMMUNITY APPEARANCE BOARD

**APPLIED BUILDING SCIENCES**

2708 GOSWOLF AVENUE, CHARLESTON, SC 29405  
PO BOX 17127 NORTH CHARLESTON, SOUTH CAROLINA 29415  
OFFICE (803) 724-1468

NORTH CORRIDOR ENCLOSURE AT  
MARKET COMMON  
BUILDING A-2

3346 REED STREET, MYRTLE BEACH, SOUTH CAROLINA 29577

DATE:	10/24/2022
REVISION:	
DESIGN BY:	CHB/DWB
DRAWING BY:	MAL
CHECKED BY:	CHB
PROJECT NO.:	600.21060
PROPOSED NORTH ELEVATION	
SHEET	
<b>CAB.05</b>	



THESE DRAWINGS MUST BE PRINTED IN COLOR. ALL SCALES DEPicted ON THESE SHEETS ARE FOR 24 X 36 PRINTS. THIS PRINT IS THE PROPERTY OF APPLIED BUILDING SCIENCES AND IS NOT TO BE USED FOR CONSTRUCTION, DESIGN, OR REPRODUCTION WITHOUT PRIOR CONSENT.



EXISTING COLORS AND MATERIALS OF EXISTING OPEN BREEZEWAY

PROPOSED NEW ELEVATION COLORS AND MATERIALS OF EXTERIOR TRIM, WINDOW UNITS, LAP SIDING, AND ROOF FACIA / SOFFITS TO MATCH/EMULATE EXISTING COLORS OF EXISTING EXPOSED BREEZEWAY

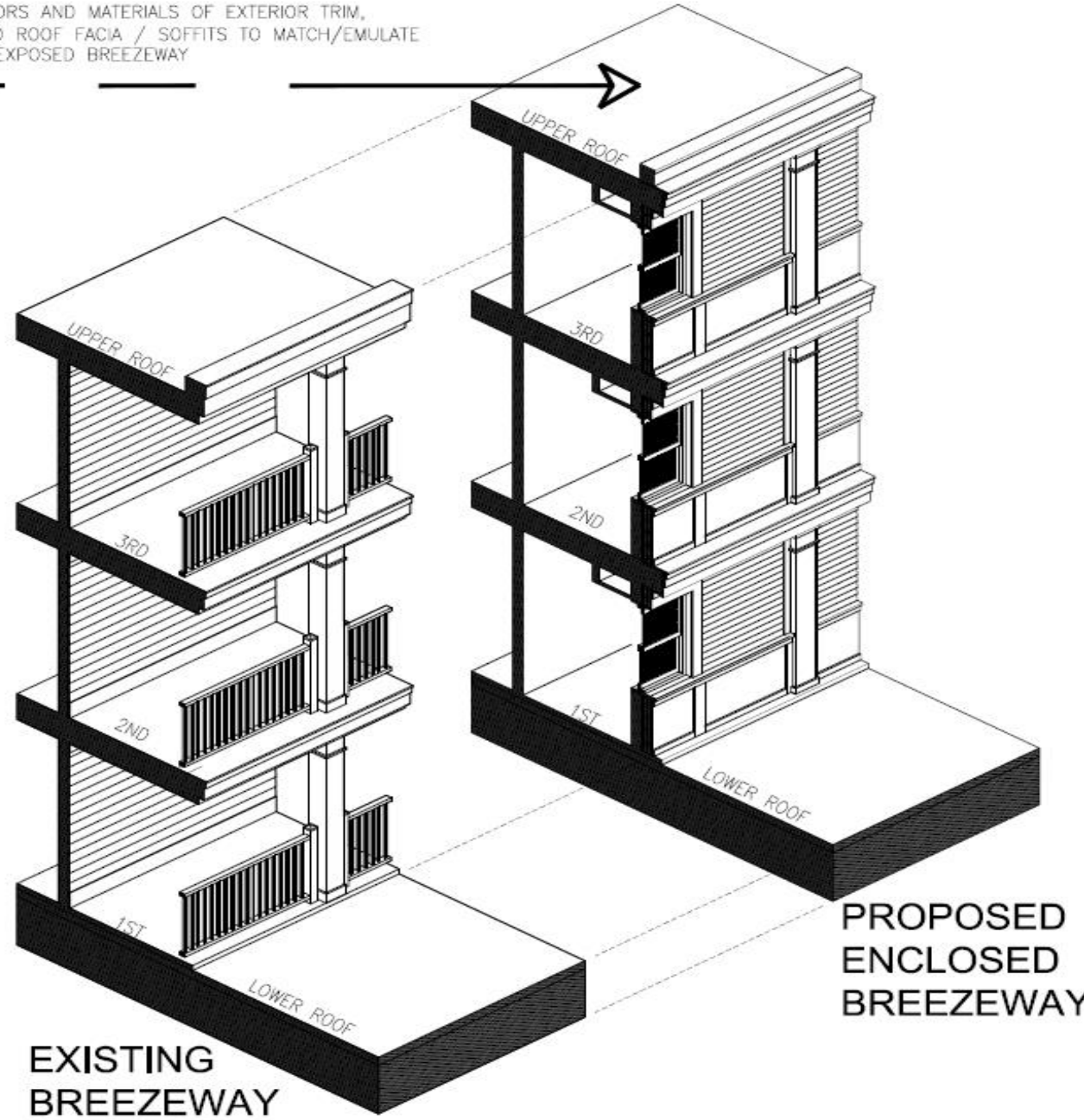

EXISTING BREEZEWAY

PROPOSED ENCLOSED BREEZEWAY

CITY OF MYRTLE BEACH -  
COMMUNITY APPEARANCE BOARD



**APPLIED  
BUILDING  
SCIENCES**

238 GODDARD AVENUE CHARLESTON, SC 29405  
PO BOX 71127 NORTH CHARLESTON, SOUTH CAROLINA 29415  
OFFICE: (843) 794-1458

NORTH CORRIDOR ENCLOSURE AT  
MARKET COMMON  
BUILDING A-2

3346 REED STREET, MYRTLE BEACH, SOUTH CAROLINA 29577

DATE:	10/24/2022
REVISION:	
DESIGN BY:	DHR/DWB
DRAWING BY:	MKE
CHECKED BY:	DHR
PROJECT NO.:	800.21060
PROPOSED NORTH ELEVATION	
SHEET	
<b>CAB.06</b>	

**Building A8 – 1150 Farrow Pkwy**

**OLD A8 ELEVATION**

**THE MARKET COMMON, MYRTLE BEACH**

Myrtle Beach, South Carolina | October 27, 2004; Revised November 16, 2004; Revised June 9, 2005; Revised November 27, 2006; Revised January 3, 2007; Revised January 17, 2007

**Portion Phase I**



Buildings A7, A8, South Elevations



Buildings A3, A4 West Elevations

*Conceptual drawings*

MCCAFFERY INTERESTS | LEUCADIA INTERNATIONAL CORPORATION | ARTUNOVICH ASSOCIATES | JOHN REAGAN ARCHITECTS | THOMAS & HUTTON ENGINEERING CO.  
DEVELOPER | ARCHITECTS | ARCHITECTS | ARCHITECTS | CIVIL ENGINEERING

**NEW A8 ELEVATION**



ALL SCALES DERIVED ON THESE SUBJECTS ARE FOR 24 X 36 PRINTS.  
 THESE DRAWINGS MUST BE PRINTED IN COLOR.  
 THIS PRINT QUALITY SCALE SHOWS 8 SHADOW BOXES. IF 8 BOXES ARE NOT CLEARLY DEFINED, THE ORIGINAL QUALITY AND DESIGN MAY NOT DISPLAY AS INTENDED.  
 THIS PRINT IS THE PROPERTY OF APPLIED BUILDING SCIENCES AND IS NOT TO BE USED FOR CONSTRUCTION, DESIGN, OR REPRODUCTION WITHOUT PRIOR CONSENT.



**1** EXISTING WEST ELEVATION  
SCALE: 1/8" = 1'-0"

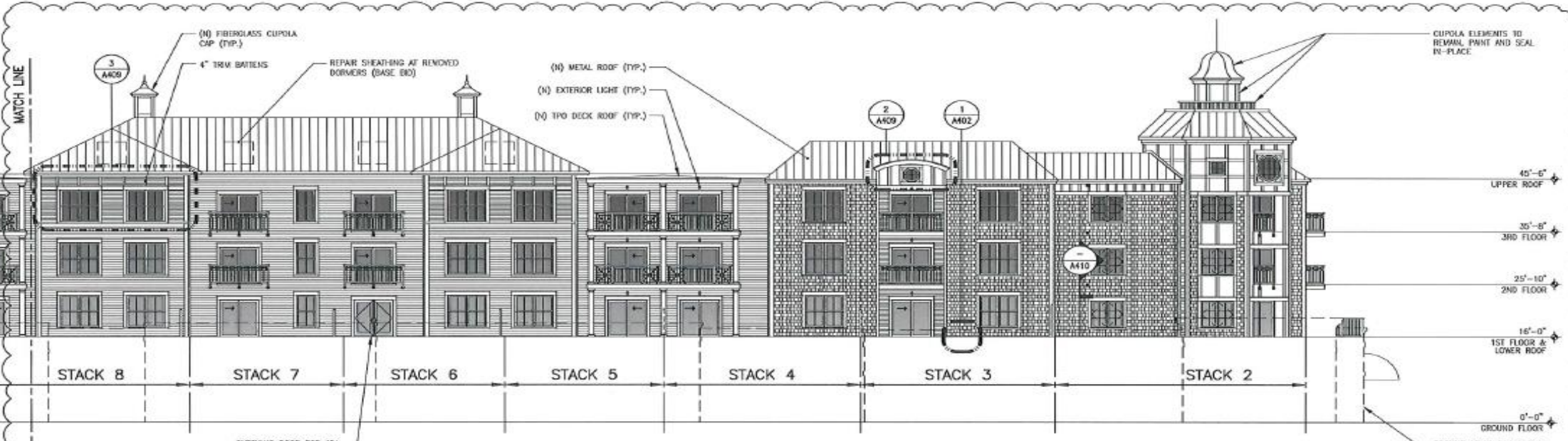

**2** PROPOSED WEST ELEVATION  
SCALE: 1/8" = 1'-0"

CITY OF MYRTLE BEACH -  
 COMMUNITY APPEARANCE BOARD

**APPLIED BUILDING SCIENCES**  
 2308 DOBSON AVENUE CHARLESTON, SC 29405  
 PO BOX 71127 NORTH CHARLSTON, SOUTH CAROLINA 29415  
 OFFICE: (843) 754-1455

EXTERIOR REPAIRS AT  
 THE MARKET COMMON  
 BUILDING A-8  
 1150 FURROW PARKWAY  
 MYRTLE BEACH, SOUTH CAROLINA 29577

DATE:	10/24/2022
DESIGN BY:	CHB
DRAWING BY:	MAE/DWB
CHECKED BY:	CHB
PROJECT NO.:	800.21059

WEST ELEVATION  
 SHEET  
**A204b**

ALL SCALES DERIVED ON THESE SHEETS ARE FOR 24 X 36 PRINTS.  
 THESE DRAWINGS MUST BE PRINTED IN COLOR.  
 THIS PRINT QUALITY SCALE SHOWS 6 SHADED BOXES. IF 6 BOXES ARE NOT CLEARLY DEFINED, THE ORIGINAL QUALITY AND DESIGN MAY NOT DISPLAY AS INTENDED.  
 THIS PRINT IS THE PROPERTY OF APPLIED BUILDING SCIENCES AND IS NOT TO BE USED FOR CONSTRUCTION, DESIGN, OR REPRODUCTION WITHOUT PRIOR CONSENT.



1 EXISTING WEST ELEVATION  
SCALE: 1/8" = 1'-0"

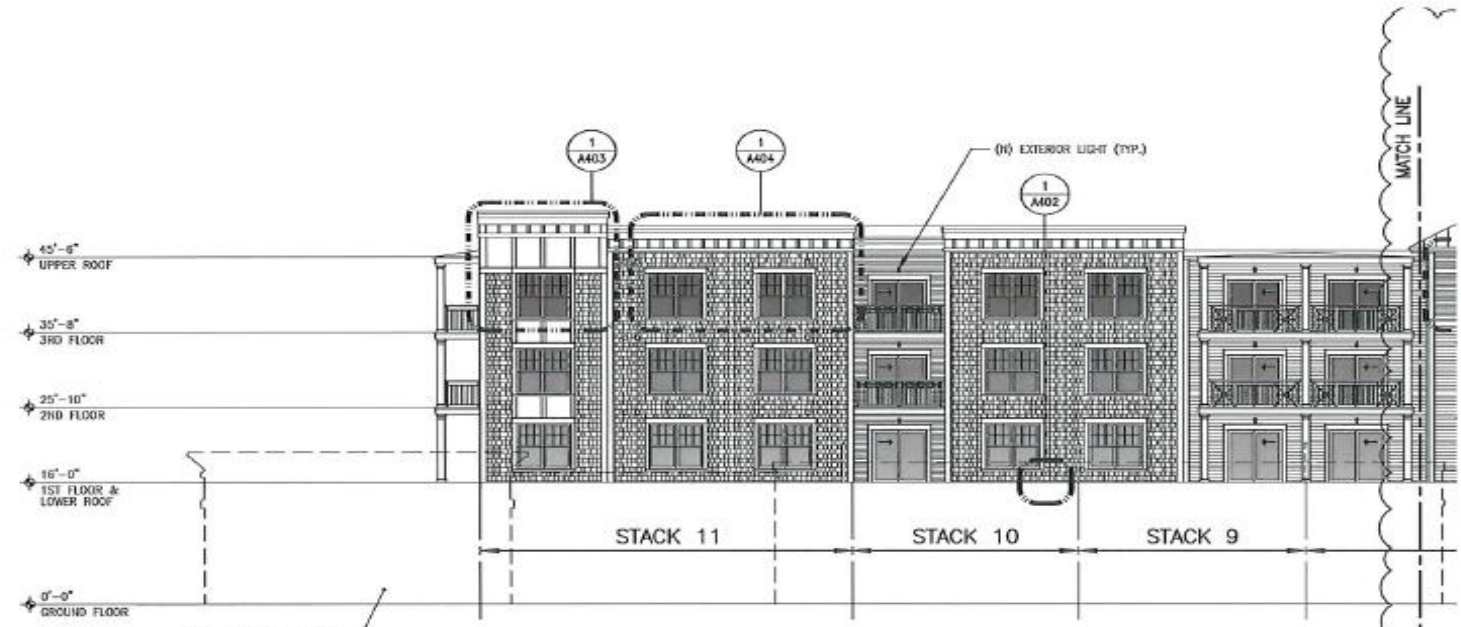

2 PROPOSED WEST ELEVATION  
SCALE: 1/8" = 1'-0"

CITY OF MYRTLE BEACH -  
COMMUNITY APPEARANCE BOARD

**APPLIED BUILDING SCIENCES**  
 2308 CORPORATE AVENUE, CHARLESTON, SC 29405  
 PO BOX 71127 NORTH CHARLESTON, SOUTH CAROLINA, 29415  
 OFFICE: (843) 734-4458

EXTERIOR REPAIRS AT  
 THE MARKET COMMON  
 BUILDING A-8  
 1150 FOREW FERRYWAY  
 MYRTLE BEACH, SOUTH CAROLINA 29577

DATE: 10/24/2022

DESIGN BY: CHB  
 DRAWING BY: MAX/TWB  
 CHECKED BY: CHB  
 PROJECT NO.: 800.21059

WEST ELEVATION  
 SHEET  
 A204a

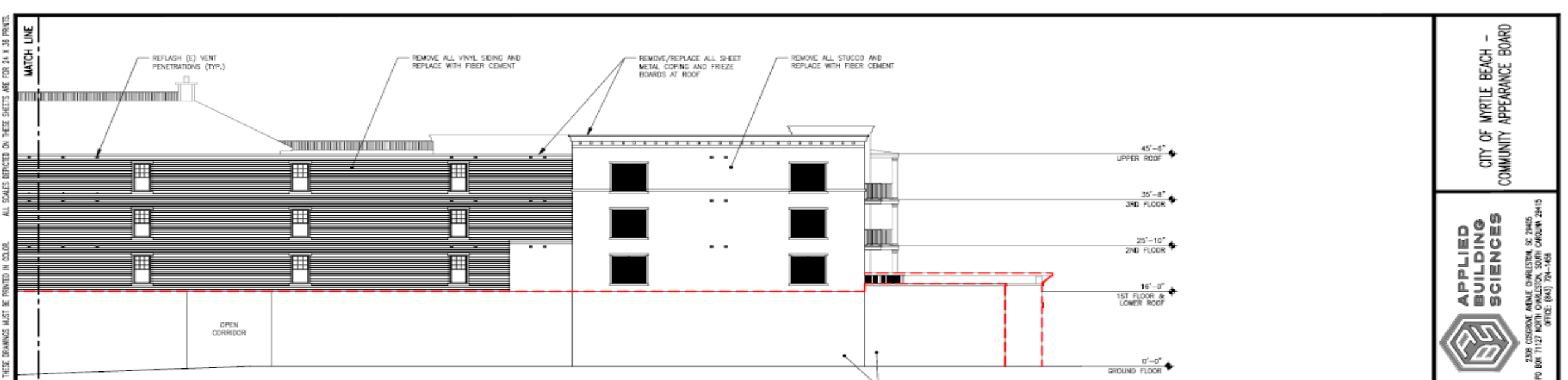

1 EXISTING EAST ELEVATION  
SCALE: 1/8" = 1'-0"

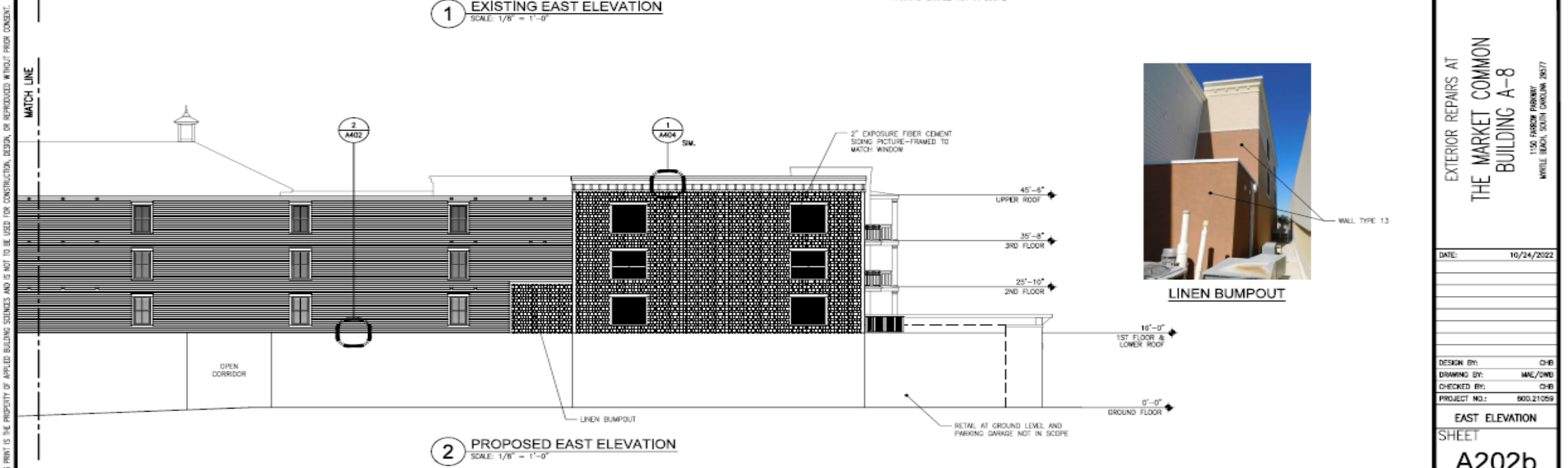

2 PROPOSED EAST ELEVATION  
SCALE: 1/8" = 1'-0"



LINEN BUMPOUT

WALL TYPE 13

CITY OF MYRTLE BEACH -  
COMMUNITY APPEARANCE BOARD

**APPLIED BUILDING SCIENCES**  
2308 GOSWART AVENUE CHARLESTON, SC 29405  
PO BOX 71127 NORTH CHARLESTON, SOUTH CAROLINA 29415  
OFFICE: (843) 724-1466

EXTERIOR REPAIRS AT  
THE MARKET COMMON  
BUILDING A-8  
1150 FARROW PARKWAY  
MYRTLE BEACH, SOUTH CAROLINA 29577

DATE: 10/24/2022

DESIGN BY: CHB  
DRAWING BY: HMC/DND  
CHECKED BY: CHB  
PROJECT NO.: 900.21059

EAST ELEVATION  
SHEET  
A202b

ALL SCALES DEPICTED ON THESE SHEETS ARE FOR 24 X 36 PRINTS.  
 THESE DRAWINGS MUST BE PRINTED IN COLOR.  
 THIS PRINT QUALITY SCALE SHOWS 8 SHADY BOXES IF 6 BOXES ARE NOT CLEARLY DEFINED, THE ORIGINAL QUALITY AND DESIGN MAY NOT DISPLAY AS INTENDED.  
 THIS PRINT IS THE PROPERTY OF APPLIED BUILDING SCIENCES AND IS NOT TO BE USED FOR CONSTRUCTION, DESIGN, OR REPRODUCTION WITHOUT PRIOR CONSENT.

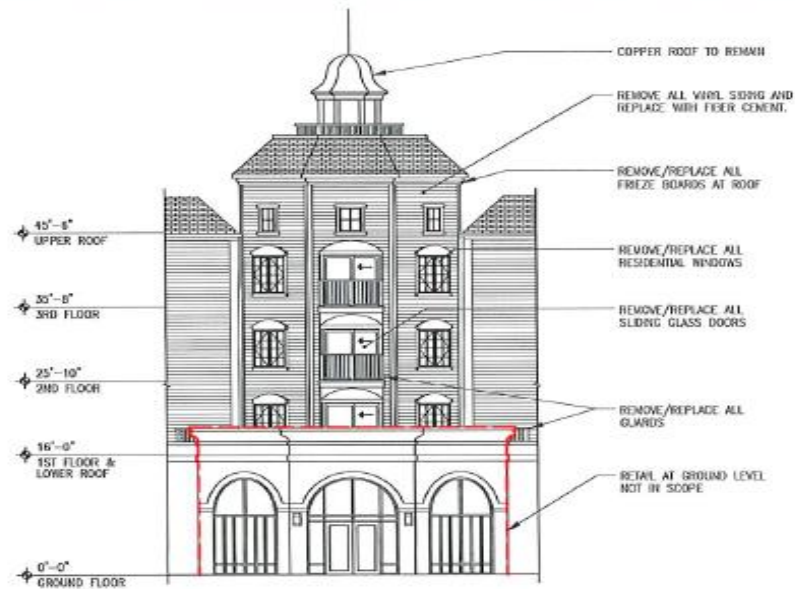

**1 EXISTING SOUTHWEST ELEVATION**  
SCALE: 1/8" = 1'-0"



**3 EXISTING SOUTH ELEVATION**  
SCALE: 1/8" = 1'-0"

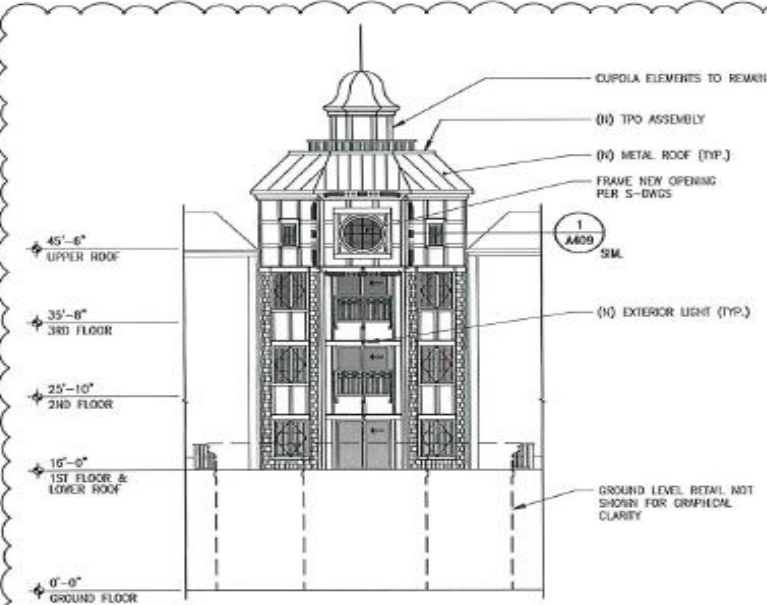

**2 PROPOSED SOUTHWEST ELEVATION**  
SCALE: 1/8" = 1'-0"

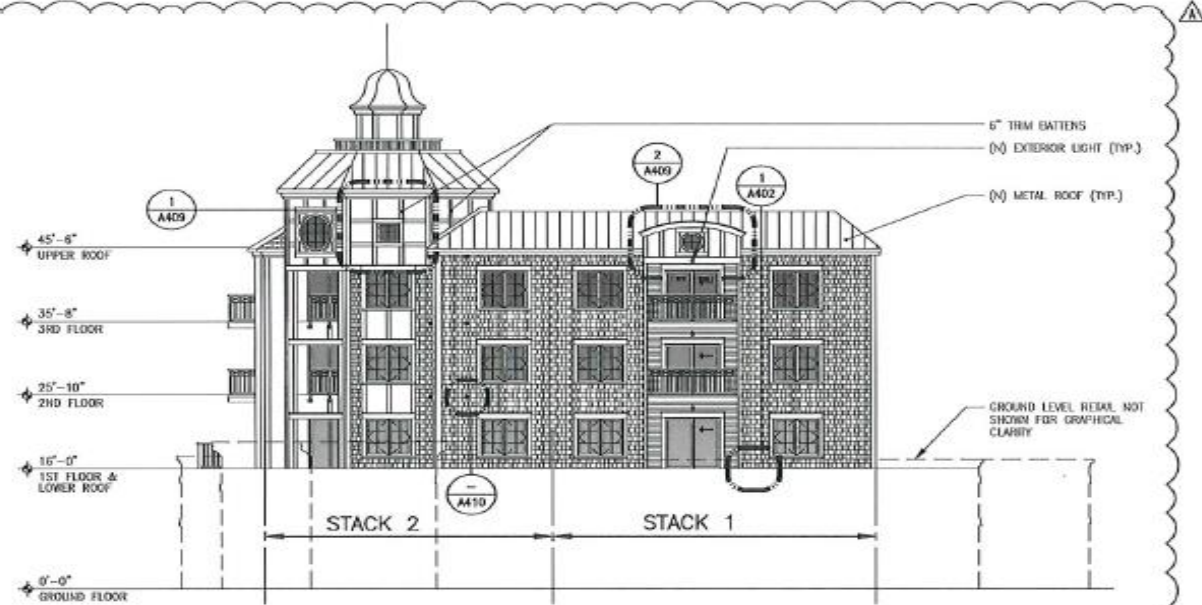

**4 PROPOSED SOUTH ELEVATION**  
SCALE: 1/8" = 1'-0"

**CITY OF MYRTLE BEACH - COMMUNITY APPEARANCE BOARD**

**APPLIED BUILDING SCIENCES**

2308 COORDE AVENUE CHARLESTON, SC 29405  
 PO BOX 7137 NORTH CHARLESTON, SOUTH CAROLINA 29415  
 OFFICE (843) 724-1408

**EXTERIOR REPAIRS AT THE MARKET COMMON BUILDING A-8**

1150 BARROW PARKWAY  
 MYRTLE BEACH, SOUTH CAROLINA 29577

DATE: 10/24/2022

DESIGN BY: CHB  
 DRAWING BY: MAC/DWB  
 CHECKED BY: CHB  
 PROJECT NO.: 800.21059

**SOUTHWEST & SOUTH ELEVATION SHEET**

**A203**

ALL SCALES DEPICTED ON THESE SHEETS ARE FOR 24 X 36 PRINTS.  
 THESE DRAWINGS MUST BE PRINTED IN COLOR.  
 THESE DRAWINGS ARE NOT LEGAL DOCUMENTS. THE DRAWING WORK AND CONTENTS ARE THE PROPERTY OF APPLIED BUILDING SCIENCES AND IS NOT TO BE USED FOR CONSTRUCTION, DESIGN, OR REPRODUCTION WITHOUT PRIOR CONSENT.  
 THIS PRINT IS THE PROPERTY OF APPLIED BUILDING SCIENCES AND IS NOT TO BE USED FOR CONSTRUCTION, DESIGN, OR REPRODUCTION WITHOUT PRIOR CONSENT.

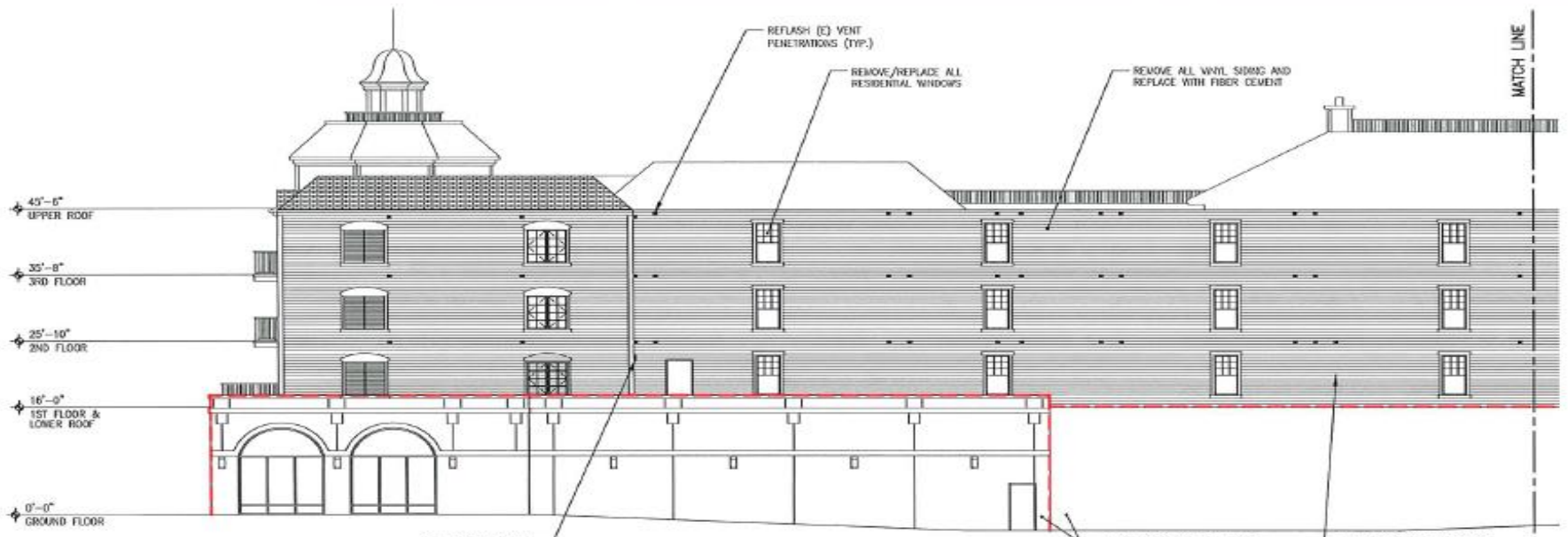

**1** EXISTING EAST ELEVATION  
 SCALE: 1/8" = 1'-0"

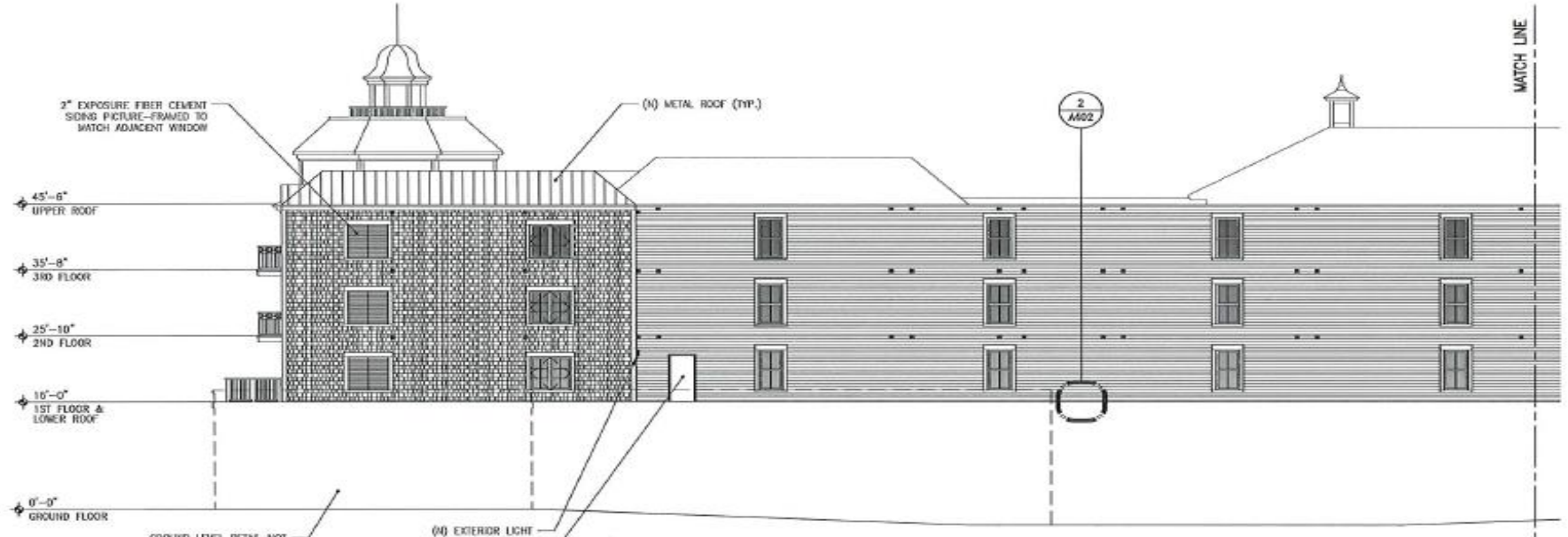

**2** PROPOSED EAST ELEVATION  
 SCALE: 1/8" = 1'-0"

CITY OF MYRTLE BEACH -  
 COMMUNITY APPEARANCE BOARD

**APPLIED BUILDING SCIENCES**  
 5336 GOSWOME AVENUE CHARLESTON, SC 29405  
 PO BOX 71127 NORTH CHARLESTON, SOUTH CAROLINA 29415  
 OFFICE (843) 724-1456

EXTERIOR REPAIRS AT  
**THE MARKET COMMON  
 BUILDING A-8**  
 1150 FARRAW PARKWAY  
 MYRTLE BEACH, SOUTH CAROLINA 29577

DATE: 10/24/2022

DESIGN BY: CHB  
 DRAWING BY: MAE/DWG  
 CHECKED BY: CHB  
 PROJECT NO.: 800.21059

EAST ELEVATION  
 SHEET

A202a



ALL SCALES INDICATED ON THESE SHEETS ARE FOR 24" X 36" PRINTING.  
 THESE DRAWINGS MUST BE PRINTED IN COLOR.  
 THIS PRINT IS THE PROPERTY OF APPLIED BUILDING SCIENCES AND IS NOT TO BE USED FOR CONSTRUCTION, DESIGN, OR REPRODUCTION WITHOUT PRIOR CONSENT.  
 © 2022 APPLIED BUILDING SCIENCES



**1** EXISTING NORTH ELEVATION  
SCALE: 1/8" = 1'-0"

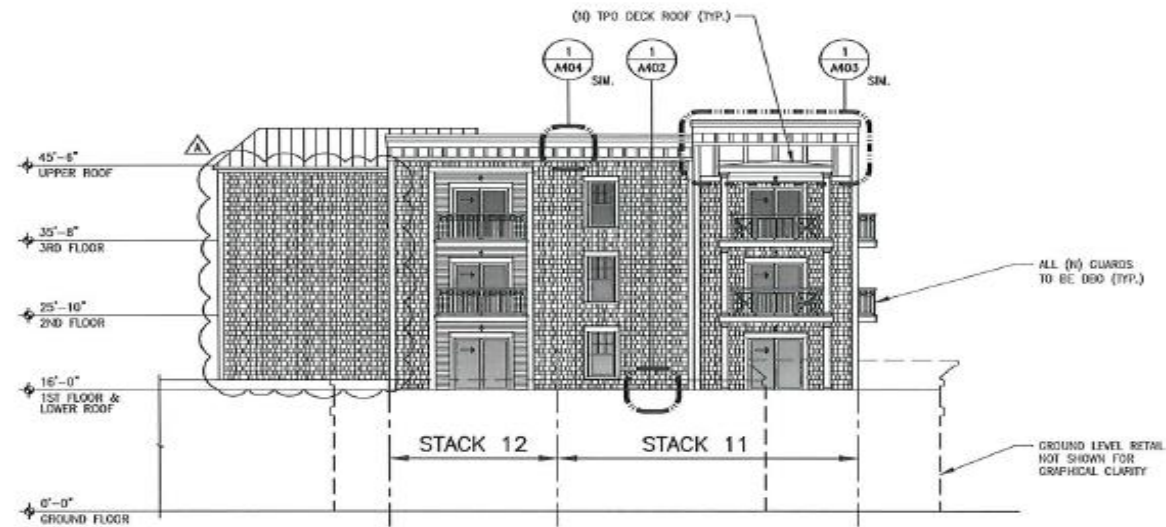

**2** PROPOSED NORTH ELEVATION  
SCALE: 1/8" = 1'-0"

CITY OF MYRTLE BEACH -  
 COMMUNITY APPEARANCE BOARD



APPLIED BUILDING SCIENCES  
 2308 COSBORNE AVENUE CHARLESTON, SC 29405  
 PO BOX 71127 NORTH CHARLESTON, SOUTH CAROLINA 29415  
 OFFICE (843) 724-1426

EXTERIOR REPAIRS AT  
 THE MARKET COMMON  
 BUILDING A-8  
 1150 PARKWAY DRIVE  
 MYRTLE BEACH, SOUTH CAROLINA 29577

DATE: 10/24/2022

DESIGN BY: CHB  
 DRAWING BY: MAE/DWB  
 CHECKED BY: CHB  
 PROJECT NO.: 800.21059

NORTH ELEVATION  
 SHEET  
**A201**